

Patient report

Bio-Rad DATE: 06/27/2019
D-10 TIME: 07:24 PM
S/N: #DJ4I016123 Software version: 4.20-2
Sample ID: 10597446
Injection date 06/27/2019 06:49 PM
Injection #: 25 Method: HbA1c
Rack #: --- Rack position: 6

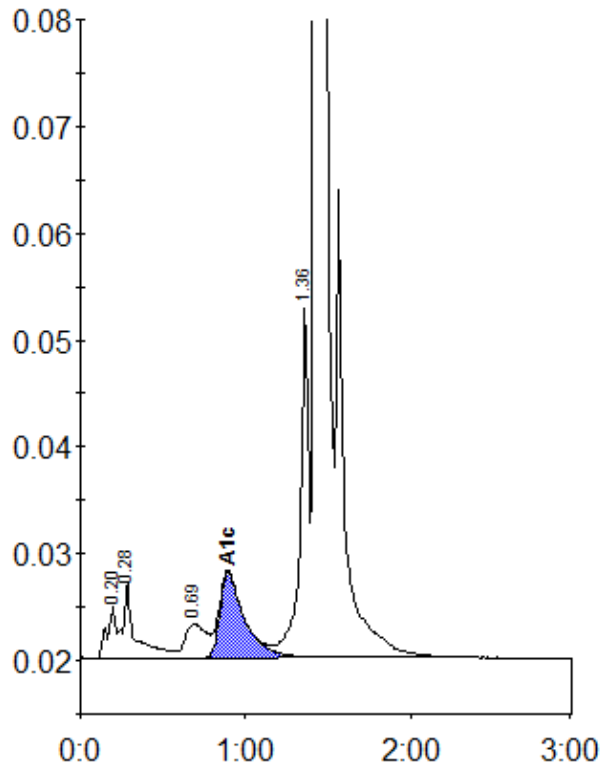

Peak table - ID: 10597446

Peak	R.time	Height	Area	Area %
A1a	0.20	4898	18400	0.8
A1b	0.28	7220	36498	1.6
LA1c/CHb-1	0.69	3169	28588	1.3
A1c	0.89	8008	83976	5.2
P3	1.36	32793	118665	5.2
A0	1.43	656449	1993823	87.5
Total Area:	2279950			

Concentration:	%
A1c	5.2